

ELEVATION

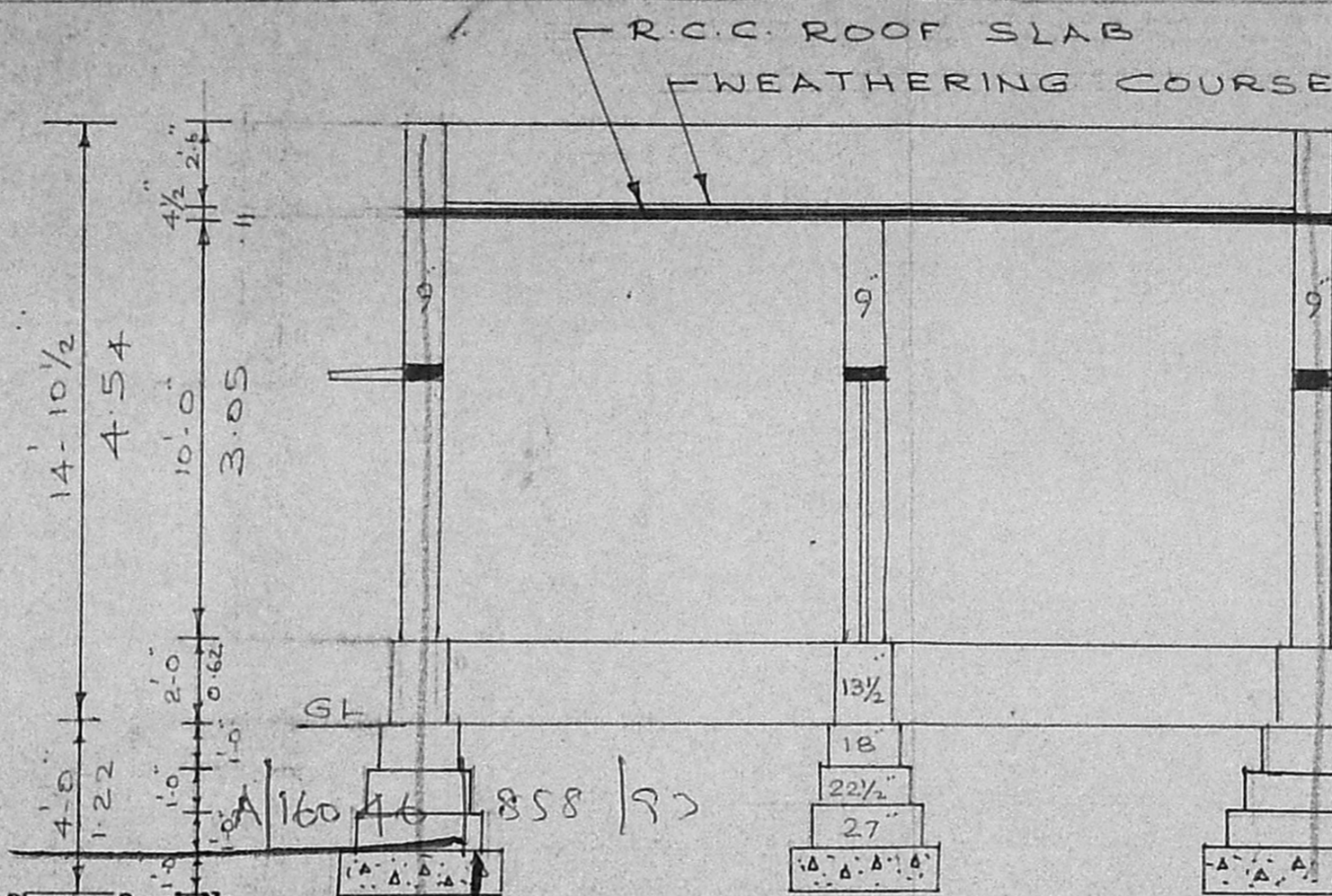

SECTION ON A A

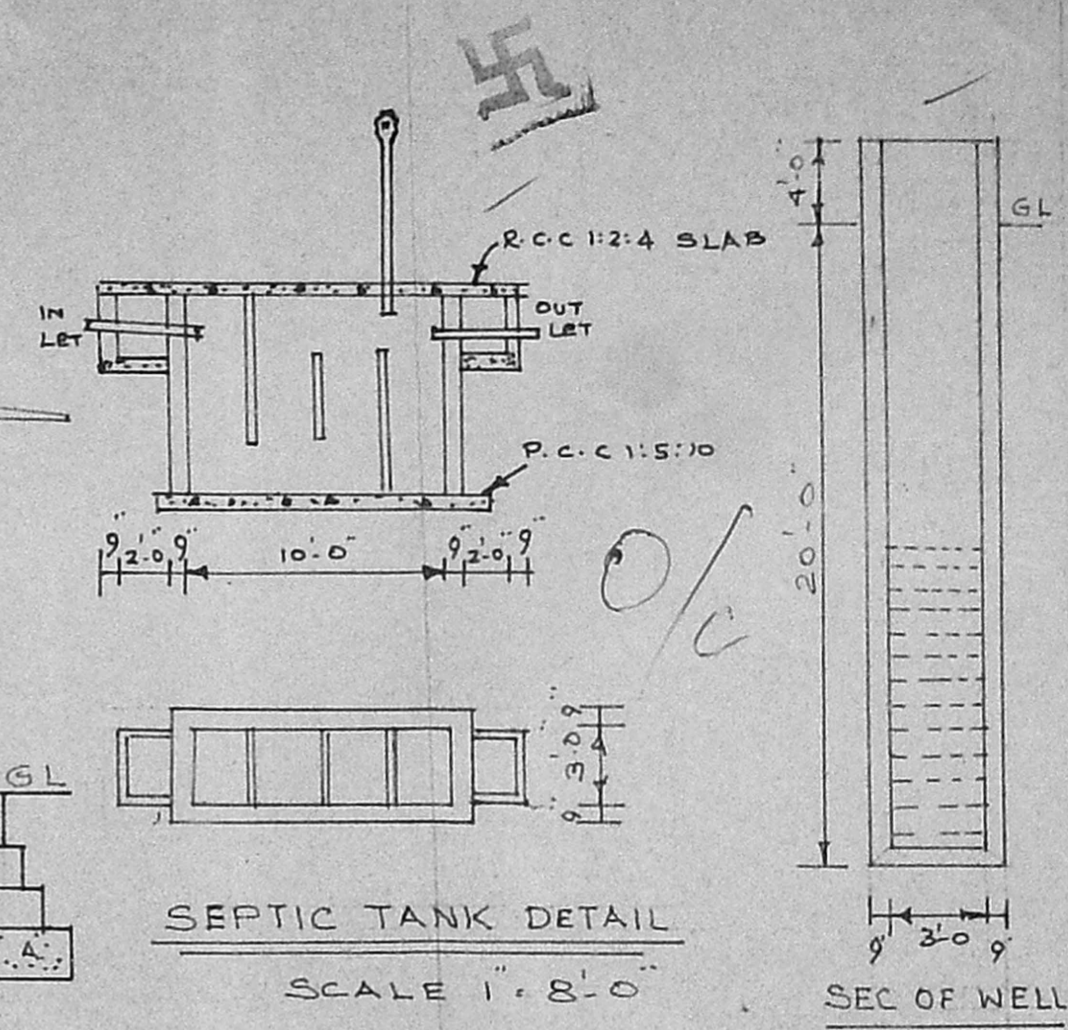

SEPTIC TANK DETAIL
SCALE 1" = 8'-0"

SEC OF WELL

Planning Permit No. **APPROVED**
 SUBJECT TO THE CONDITIONS IN THIS OFFICE LETTER.
 No. A/13921/93 Date 11/93
 N.V. Subramanian
 5/11/93
 FOR MEMBER SECRETARY
 MADRAS METROPOLITAN
 DEVELOPMENT AUTHORITY
 MADRAS - 600 008.

REFERENCE

D. DOOR	3'-0" x 6'-6"
D. DOOR	2'-6" x 6'-0"
W. WINDOW	3'-0" x 4'-0"
V. VENTILATOR	2'-0" x 1'-6"



WELL PLAN

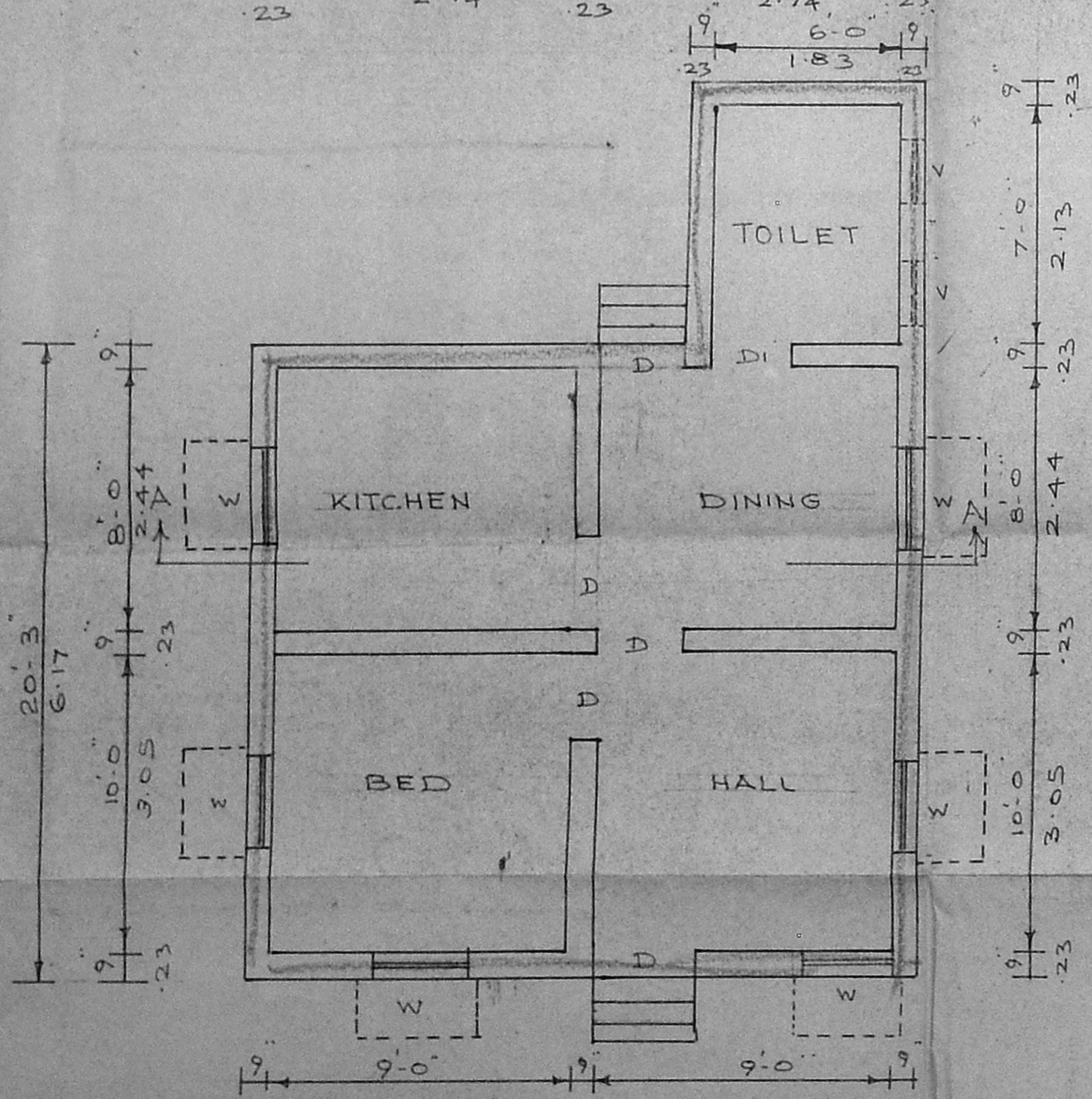
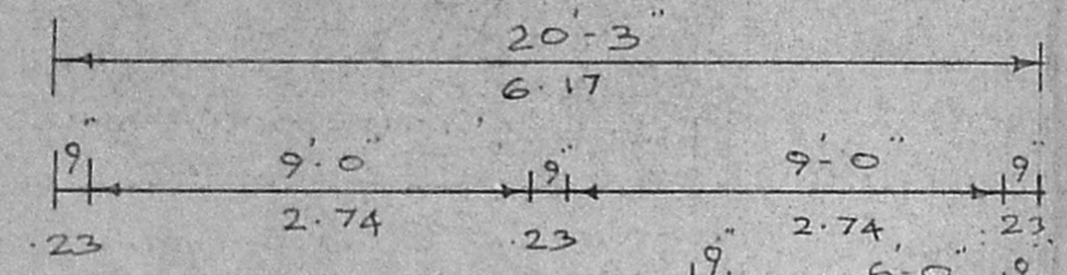

PLAN SCALE 1" = 4'-0"

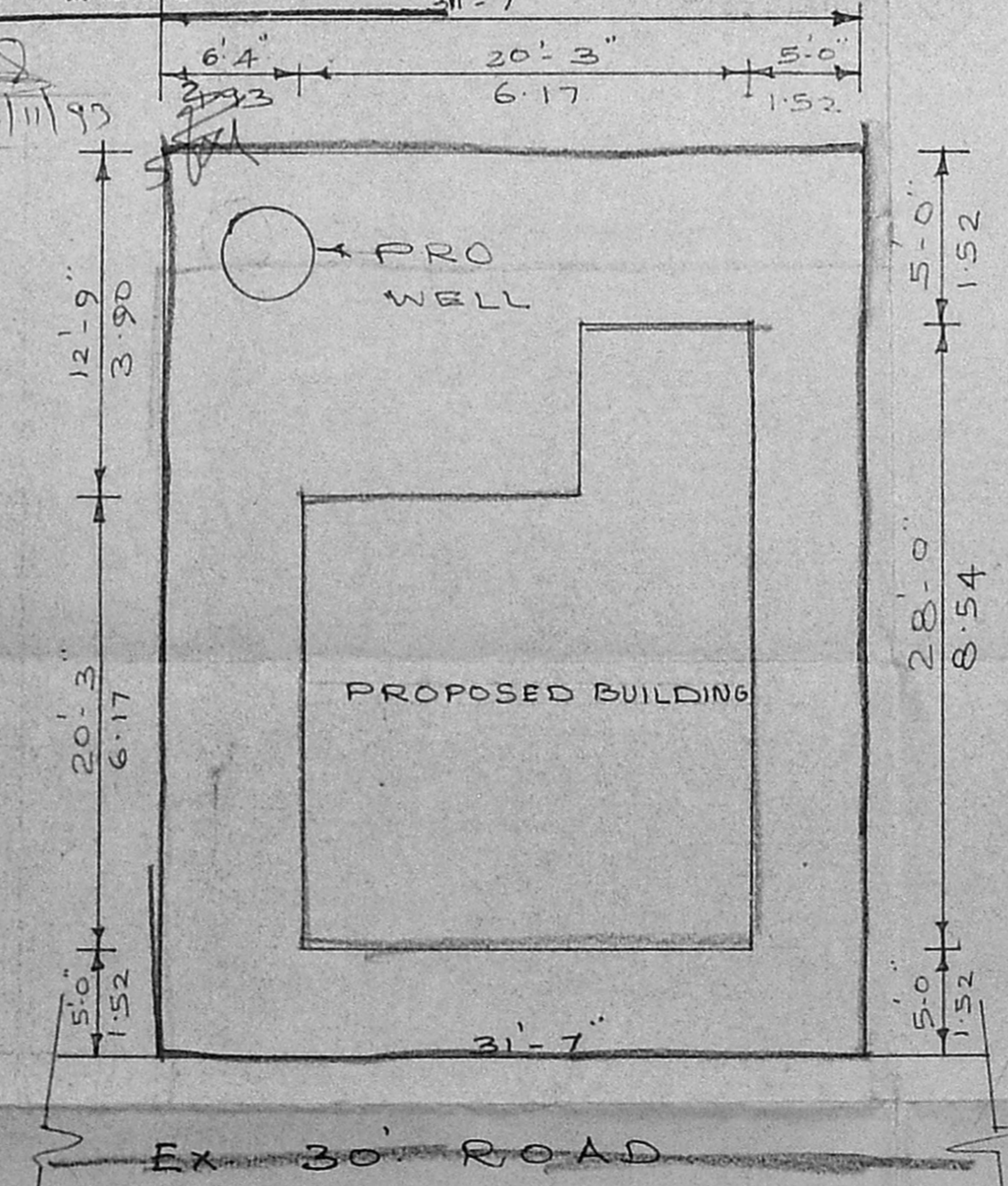

SITE PLAN

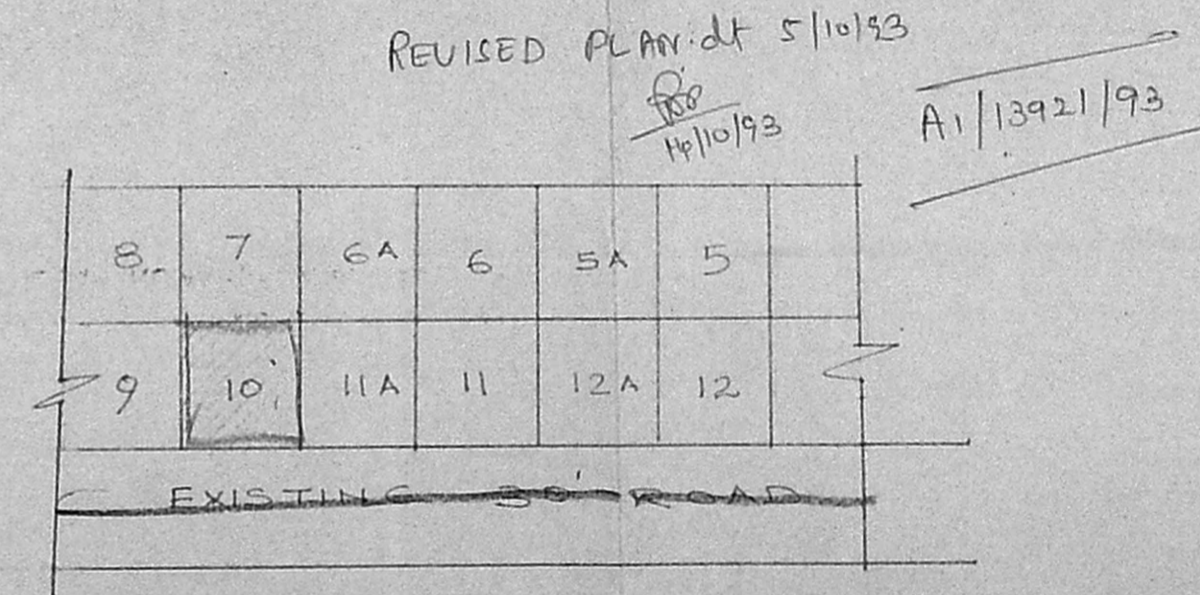

KEY PLAN

- PROPOSED BUILDING
- EXISTING ROAD
- PLOT BOUNDARY

Phone: 613553
M. R. DEENA KUMAR, B.Sc., D.C.E.,
 Consulting Civil Engineer & Contractor,
 Madras Corporation Licensed Surveyor,
 Licence No: 139
 Off: 18/2, Red-hills Road, Kolathur,
 Madras-99. (opp. Moogambigal Theatre)
 Res: 12, Sixth Main Road, Jawahar Nagar,
 Agaram, Madras-600 082.

PLAN SHOWING THE
 PROPOSED RESIDENTIAL
 BUILDING AT P. NO. 10
 S. NO. 377/5B OF
 THIRUNEERMALAI
 VILLAGE.

SCALE 1" = 4'-0"

GF = 20'3" x 28' = 567
 12'9" x 7'9" = 98.81 sqm
 468.15 sqm
 643.51 sqm
 Coverage = 43.57 x 100 = 30%
 111.52

LICENSED SURVEYOR

OWNER *Kd Babu*